PRODUCT DATA SHEET

Limit Switch Cable Clip for Erail

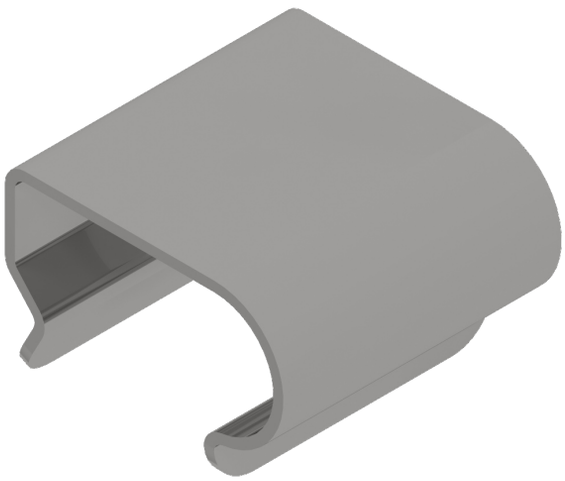

Technical Details

Part No: MDA7009

Weight: 0.005 kg
WLL: N/A

Material: Mild Steel
Finish: None

The MDA7009 Cable clip is used to stop the Limit Switch cables from touching the master runner. These should be spaced 500 mm apart. The cable of the close limit has to be clipped to the track on the opposite side of the rope clamp so the cable can't get trapped between master runner and track. The limit cable for the open position switch can be clipped to the side of the rope clamp as the master runner is not travelling beyond this limit.

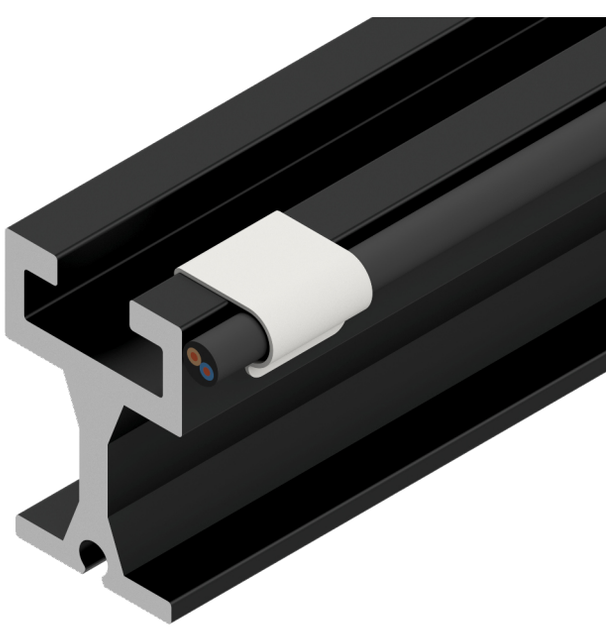

Triple E
+44 (0) 1959 570 333
www.triplee.ltd
info@triplee.ltd
@tripleeltd

bsi ISO 9001 Quality Management Systems CERTIFIED